

Draft FCCW Governance Model

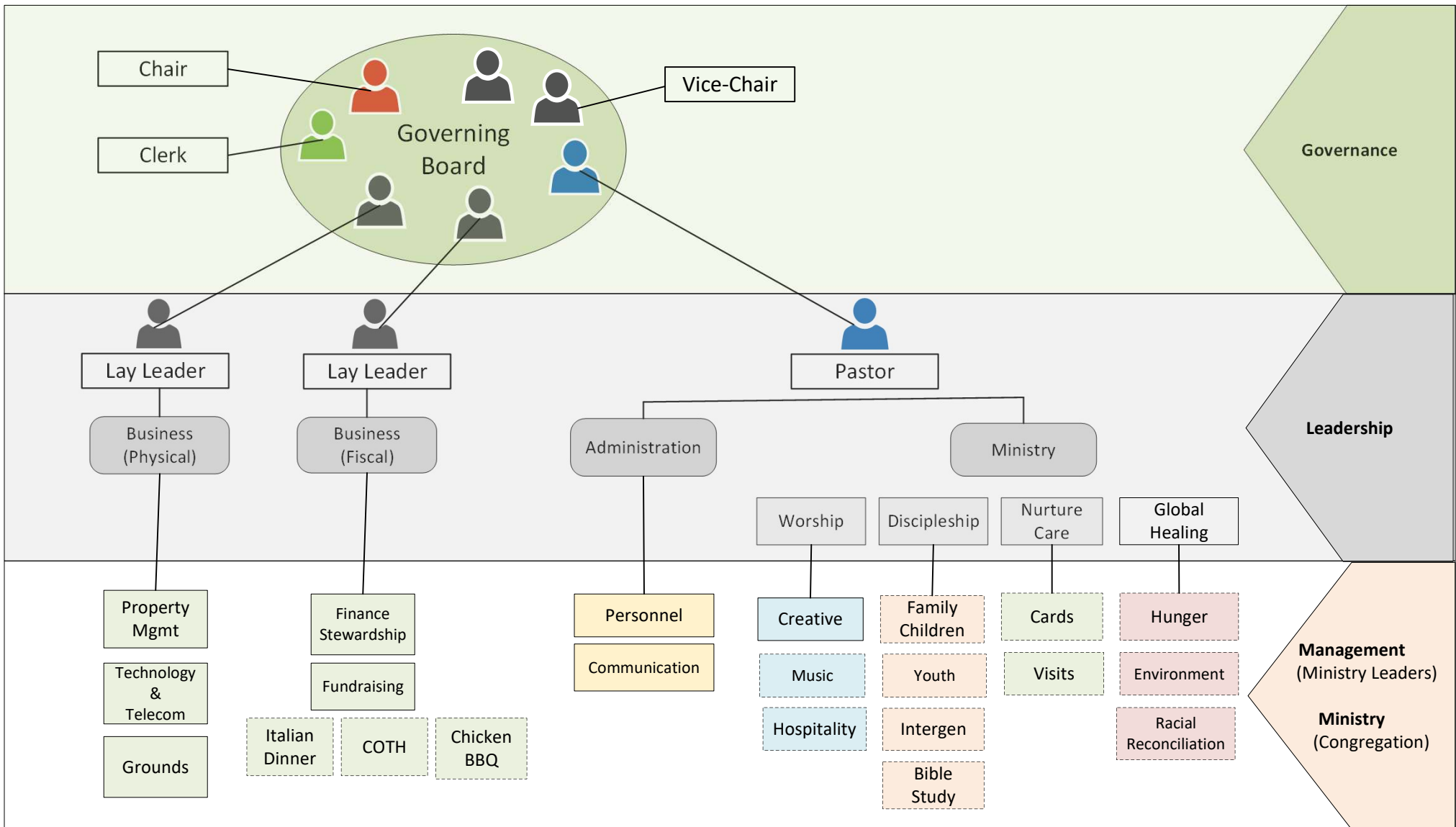

Note 1: Dotted lines represent ministries that are not permanent, but may be formed or reformed at any time.

Note 2: Management for each box is provided by the leader of that area or ministry. These are not elected positions and can change at any time.

Note 3: Teams, groups and ministries will evolve based on needs of the congregation. They are representative of how we might organize existing teams in the new structure